

Amazing 中国
CHINA 中国

8D6N 神农架 + 武当山 (武汉 / 襄阳 / 宜昌) SHENNONGJIA + WUDANG MOUNTAIN (WUHAN / XIANGYANG / YICHANG)

Penang ✈️ Wuhan Tour Code: PCWUH-1

 **Golden**[®]
Destinations

 **全程无购物站**
NO SHOPPING STOP

特别安排
SPECIAL ARRANGEMENT

- 特色餐: 沔阳三蒸、海鲜自助烧烤、粤式风味
- 五星酒店: 武汉皇冠假日酒店或同级
- Specialty Meals: Mianyang Three Steamed Dishes, Seafood Buffet Barbecue, Cantonese Cuisine
- Five-Star Hotel: Wuhan Crowne Plaza Hotel or similar



China
中国



Wudang Mountain
武当山



Yellow Crane Tower
黄鹤楼



Ancient City Wall
荆州古城墙

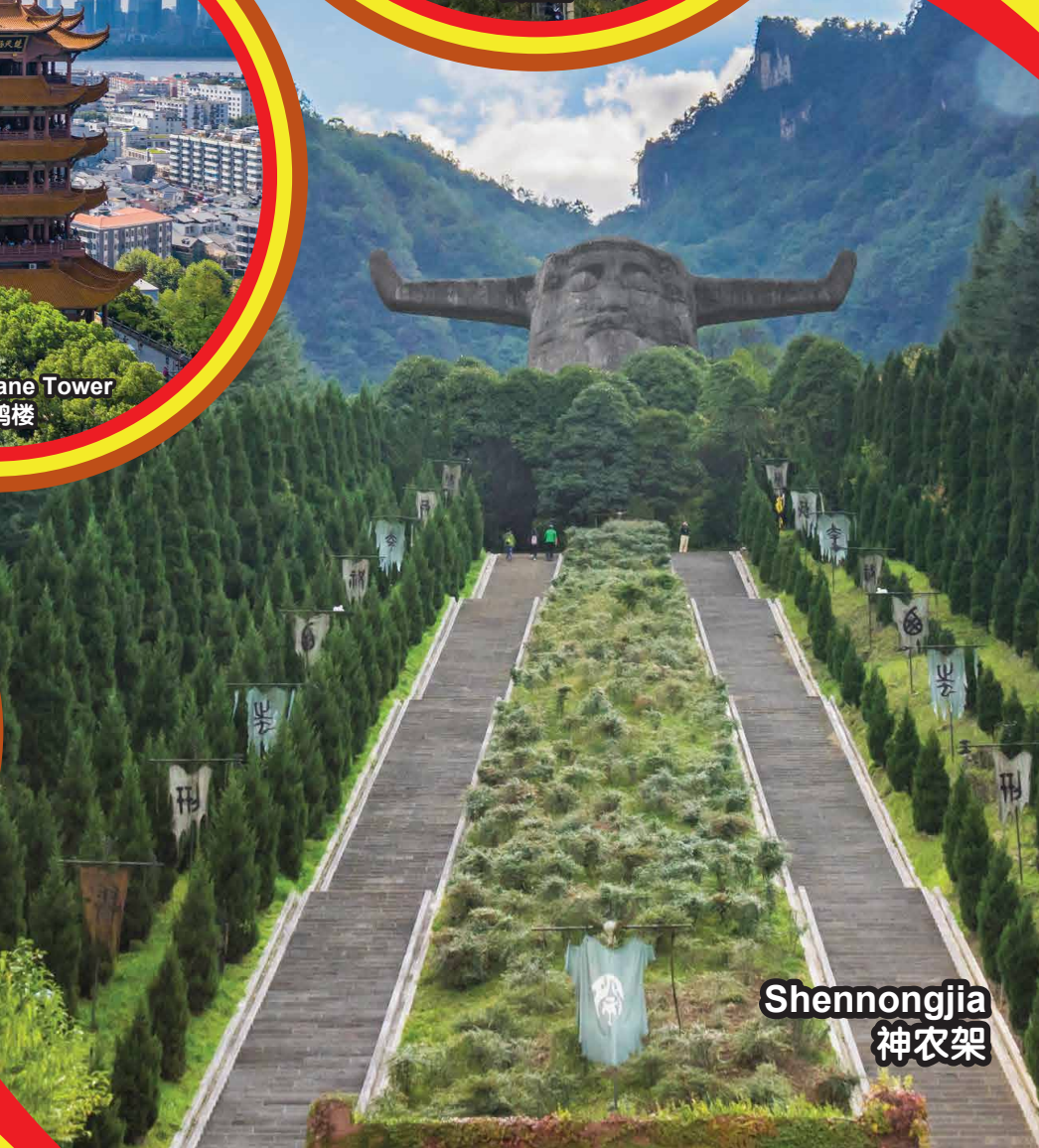

Shennongjia
神农架

行程次序, 以当地旅社安排为准。

*图片仅供参考

Sequences of Itinerary are subject to local arrangement.

*Pictures shown are for illustration purposes only



Xiangyang Ancient Longzhong
襄阳古隆中



Shennongjia Nature Reserve
神农架自然保护区



Guanmen Mountain
官门山

精简行程

第一天 槟城 ✈️ 中转城市 ✈️ 武汉 (机上用餐)

☑️ 入住酒店

第二天 武汉 🚌 (312 公里) 襄阳
🚌 (182 公里) 武当山 (早/午/晚)

☑️ 襄阳古隆中 (含景交车)

第三天 武当山 (早/午/晚)

☑️ 武当山金顶 (含往返索道)

第四天 武当山 🚌 (187 公里) 神农架 (早/午/晚)

☑️ 天燕风景区
☑️ 神农架自然保护区 (含景交车)

第五天 神农架 🚌 (264 公里) 宜昌 (早/午/晚)

☑️ 官门山
☑️ 神农祭坛
☑️ 天生桥
☑️ 途径水上公路 (观景台拍照)

第六天 宜昌 🚌 (117公里) 荆州
🚌 (222 公里) 武汉 (早/午/晚)

☑️ 荆州古城墙 (登城楼+接驳电瓶车)
☑️ 楚王车马阵 (含电瓶车)
☑️ 江汉路步行街
☑️ 汉口江滩

第七天 武汉 ✈️ 中转城市 ✈️ 槟城 (早/午/晚)

☑️ 黄鹤楼 (含电瓶车)
☑️ 东湖听涛风景区 (含电瓶车)
☑️ 光谷步行街

第八天 抵达槟城 (机上用餐)



✓6 早餐/6 午餐/6 晚餐

风味餐:

- ★ 海鲜自助烧烤
- ★ 湖北风味
- ★ 粤式风味
- ★ 四川火锅
- ★ 沔阳三蒸

观光景点:

武当山

- ◆ **武当山** - 著名的道教圣地, 以其神秘空灵的地貌和丰富的文化底蕴闻名于世。这里拥有 72 峰、36 岩、24 涧、10 石、9 台 等奇特的变质岩地貌, 以及世界上规模最大的宗教建筑群和亚洲最大的人工湖。武当山被誉为“世界上最美的地方之一”, 是融合自然景观与人文历史的瑰宝。

神农架

- ◆ **神农架** - 位于大巴山脉东延余脉, 地质构造独特, 拥有晚前寒武系地层、典型的断穹构造以及第四纪冰川遗迹。境内海拔 3000 米以上的山峰多达六座, 其中最高峰神农顶海拔 3105.4 米, 被誉为“华中屋脊”。这里生态原始、物种丰富, 是探秘自然奥秘的理想之地。

武汉

- ◆ **黄鹤楼** - 与江西滕王阁并称为“江南三大名楼”, 素有“天下江山第一楼”之美誉。现存的黄鹤楼于 1985 年重建, 整体外观雄伟壮观, 古朴典雅, 既承载着悠久的历史文化, 也已成为武汉市的标志性建筑。

荆州

- ◆ **荆州古城墙** - 中国保存最完好的古城墙之一, 始建于东汉末年, 现存城墙为 明代所建, 在南方极为罕见。城墙全长 10.5 千米, 高 8.8 米, 依地势起伏, 蜿蜒延展。每座城门均采用“双保险”设计, 由前后两道门组成, 并设有瓮城, 加强防御功能。这座古城墙不仅见证了千年历史, 也是荆州重要的文化遗产。



酒店住宿 (6 晚)

- ✓ 武汉艳阳天旺角华美达或同级 x1 晚
- ✓ 武当山宾馆或同级 x2 晚
- ✓ 神农架神农酒店或同级 x1 晚
- ✓ 宜昌雅阁璞邸酒店或同级 x1 晚
- ✓ 武汉皇冠假日酒店或同级 x1 晚

自费项目: 驼铃传奇秀或西安千古情 298 元/位

免责声明: 由于新冠肺炎疫情旅行限制当地/宗教节日, 公众假期, 天气状况, 交通等情况, 自然灾害, 必要时黄金旅程保留对行程进行适当调整 (调整景点游览顺序) 以确保行程顺利进行, 会或否事先通知。

备注: 如果旅游行程受到上述问题的影响, 将不予退款或更换。图片仅供参考。



Shennong Altar
神农祭坛



Jiangnan Road Pedestrian Street
江汉路步行街



East Lake Tingtao Scenic Area
东湖听涛风景区

SCHEDULE

- D1** **PENANG** ✈️ **TRANSIT CITY**
✈️ **WUHAN** (MOB)
- ☑️ Check-in at Hotel
- D2** **WUHAN** 🚌 (312KM) **XIANGYANG**
🚌 (192KM) **WUDANG MOUNTAIN** (B/L/D)
- ☑️ Xiangyang Ancient Longzhong (Includes Scenic Shuttle Bus)
- D3** **WUDANG MOUNTAIN** (B/L/D)
- ☑️ Wudang Mountain Golden Summit (Includes Round-Trip Cable Car)
- D4** **WUDANG MOUNTAIN** 🚌 (187KM) **SHENNONGJIA** (B/L/D)
- ☑️ Tianyan Scenic Area
 - ☑️ Shennongjia Nature Reserve (Includes Shuttle Bus)
- D5** **SHENNONGJIA** 🚌 (264KM) **YICHANG** (B/L/D)
- ☑️ Guanmen Mountain
 - ☑️ Shennong Altar
 - ☑️ Natural Bridge
 - ☑️ Pass by the Overwater Highway (Photo Stop at the Viewing Platform)
- D6** **YICHANG** 🚌 (222KM) **JINGZHOU**
🚌 **WUHAN** (B/L/D)
- ☑️ Jingzhou Ancient City Wall (Includes Tower Access + Buggy)
 - ☑️ Chu King's Chariot and Horse Formation (Includes Buggy)
 - ☑️ Jiangnan Road Pedestrian Street
 - ☑️ Hankou Riverside Park
- D7** **WUHAN** ✈️ **TRANSIT CITY**
✈️ **PENANG** (B/L/D)
- ☑️ Yellow Crane Tower (Includes Buggy)
 - ☑️ East Lake Tingtao Scenic Area (Includes Buggy)
 - ☑️ Optics Valley Pedestrian Street
- D8** **ARRIVE IN PENANG** (MOB)



✓ 6 Breakfasts / 6 Lunches / 6 Dinners

Special Cuisine:

- ★ Seafood Buffet Barbecue
- ★ Hubei Cuisine
- ★ Cantonese Cuisine
- ★ Jibru Seafood Buffet
- ★ Farmer's Banquet
- ★ Sichuan and Chongqing Flavors

TOURIST ATTRACTIONS:

WUDANG MOUNTAIN

- ◆ **Wudang Mountain** - A renowned Taoist sacred site, features 72 peaks, 36 cliffs, and 24 ravines, forming a breathtaking metamorphic rock landscape. Home to the world's largest Taoist architectural complex and Asia's largest man-made lake, it is celebrated as one of the most beautiful places in the world.

SHENNONGJIA

- ◆ **Shennongjia** - Shennongjia boasts unique geological formations, Quaternary glacier relics, and six peaks over 3,000 meters, with Shennong Peak reaching 3,105.4 meters. Known as the "Roof of Central China", it is a rich ecological haven.

WUHAN

- ◆ **Yellow Crane Tower** - Praised as the "Number One Tower in China's Rivers and Mountains." Rebuilt in 1985, it is an iconic landmark of Wuhan, blending grandeur with historical significance.

JINGZHOU

- ◆ **Ancient City Wall** - Built in the late Eastern Han Dynasty and rebuilt in the Ming Dynasty, the Jingzhou Ancient City Wall stretches 10.5 km and 8.8 m high. Its double-gate defense system and barbican reflect ancient military ingenuity, making it a rare and well-preserved heritage site.



HOTEL OR SIMILAR (6 NIGHTS)

- ✓ Wuhan Ramada By Wyndham or similar class x 1 Night
- ✓ Wudangshan Hotel or similar class x 2 Nights
- ✓ Shennongjia Shennong Hotel or similar class x 1 Night
- ✓ Yichang Argyle Boutique Hotel or similar class x 1 Night
- ✓ Wuhan Crowne Plaza Hotel or similar class x 1 Night

自费项目: Camel Bell Legend Show or Xi'an Eternal Love 298 yuan/person

Disclaimer: Due to Covid-19 travel restrictions, local / religious festivals, public holidays, weather condition, transport technical issue, acts of nature, Golden Destinations reserved the right to alter the sequence or change, amend or alter the itinerary if necessary, with or without prior notice.

Remark: There will be no refund or replacement if the tour logistic affected by the above issue. All pictures are for illustration purpose only.

General Information

• 武汉 WUHAN •



货币 Currency 	中国元 - CNY 人民币 - RMB Chinese Yuan - CNY Renminbi - RMB	信用卡 Credit Card 	* 银联卡 (UNION PAY) 在中国大多地方能使用, VISA和MASTER卡较为限制 * UnionPay cards are widely accepted in most locations, while VISA and MasterCard are only accepted at a limited number of places	
货币兑换率 Exchange Rate 	10 元 = 马币 6.20 10 CNY = MYR 6.20 <small>*Subject to currency of the day* *以当天汇率为准*</small>	拨号代码 Dial Code 	中国 : +86 China : +86	
电压 Voltage 	电压 - 220伏特 Voltage - 220 V	插座 Power Socket 	类型 / Type A - 两脚扁型插头 / 2 flat blade pin 类型 / Type B - 两脚扁型 + 一圆型插头 / 2 flat blade pin + 1 round pin 类型 / Type I - 八字扁型脚+接地孔 / 3 Oblique flat blade pin "V-shape"	
时差 Time Difference 	中国和马来西亚处于同一时区 China and Malaysia share the same time zone	行李托运 Luggage Allowance 	每人只限携带一件不超过7公斤的手提行李上机, 以及托运行李不超过20公斤。 Each individual are entitled to check in 1 luggage of not more than 20 kg and a hand carry bag not more than 7 kg.	
气候 Weather 	<input type="checkbox"/> Spring 春季 3月 - 5月 Mar to May 0°C ~ 25°C	<input type="checkbox"/> Summer 夏季 6月 - 8月 Jun to Aug 15°C ~ 35°C	<input type="checkbox"/> Autumn 秋季 9月 - 11月 Sep to Nov 5°C ~ 28°C	<input type="checkbox"/> Winter 冬季 12月 - 2月 Dec to Feb 10°C ~ 10°C <small>*Subject to weather of the day* *以当天天气报告为准*</small>
飞机型号 Aircraft Type 				
	A321neo	B787-9		

Departure Date: 出发日期:	<input type="text"/>	Flight : 航班行程:	<input type="text"/>
Tour Fare: 团费:	<input type="text"/>	Airport Tax & Fuel Surcharge: 机场税及燃油附加费:	<input type="text"/>
Tipping: 小费:	<input type="text"/>	Agent Collection Fee: 旅行社代收费用:	<input type="text"/>
Visa: 签证:	<input type="text"/>	Travel Insurance: 旅行保险:	<input type="text"/>
		TOTAL : 总数:	<input type="text"/>



Operated By
ICE HOLIDAYS SDN BHD
 (230643-X) KPK/LN:2441

GD Partner: